

Rebar in MOS
NW Corner
SW1/4 NW1/4
Section 17
T5S-R22W

Witness Info:
1) 7" Pine, N 75° E, 29.5'
2) 5" Pine, N 03° W, 10.5'
3) 5" Pine, S 76° W, 10.5'

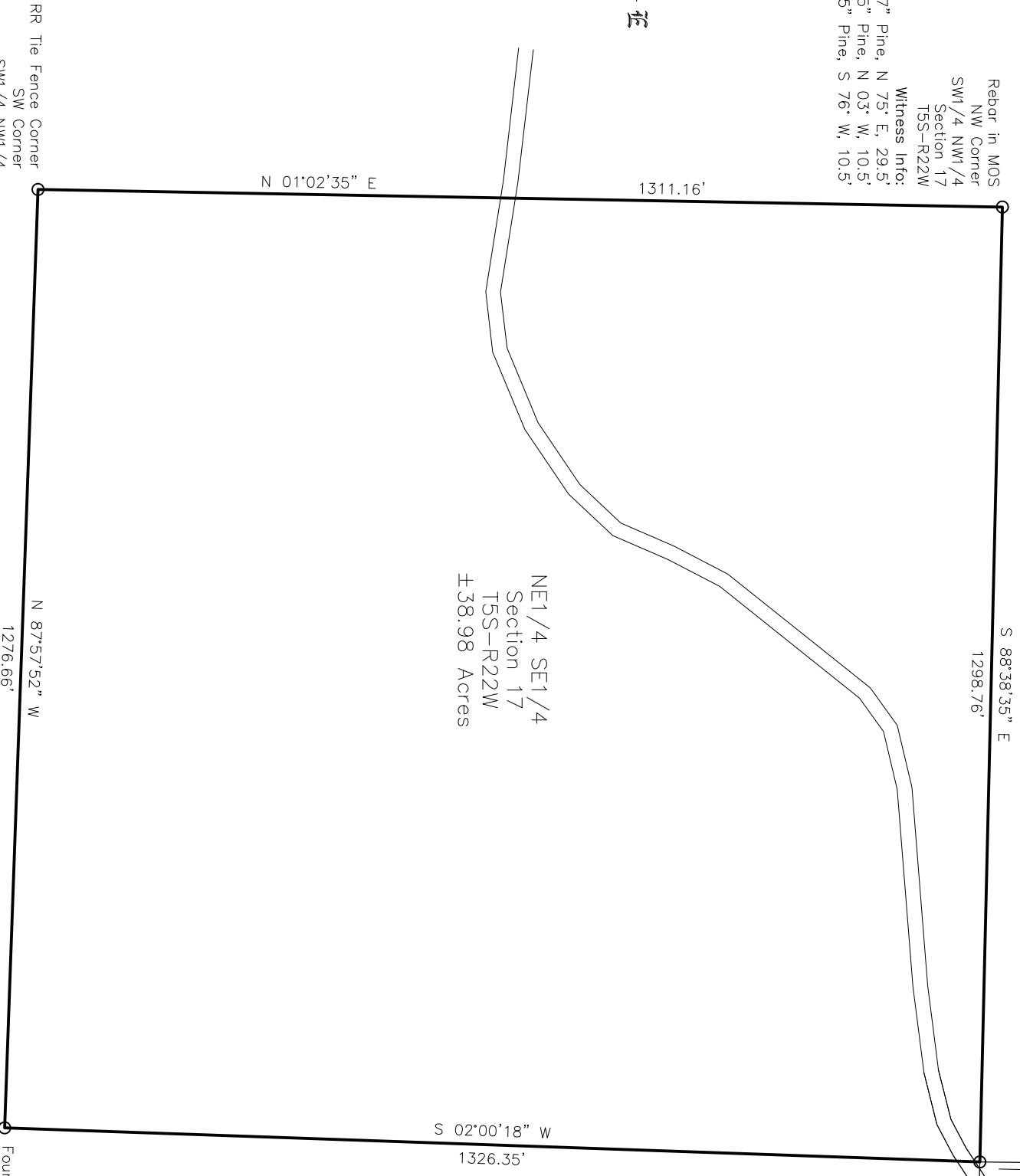
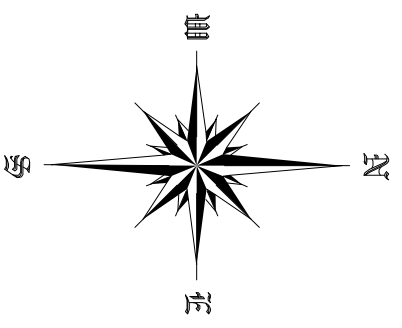

NE1/4 SE1/4
Section 17
T5S-R22W
±38.98 Acres

Found 40d Nail
SW Corner
SW1/4 NW1/4
Section 16
T5S-R22W

Witness Info:
1) 12" Pine, S 55° E, 37.3'
2) Powerpole, N 81° W, 11.0'

Found 40d Nail
SE Corner
NE1/4 SE1/4
Section 17
T5S-R22W

Witness Info:
1) Powerpole, N 02°30' W, 210.2'
2) Powerpole, S 26°30' W, 13.8'

-Legal Description-
A tract of land being the NE1/4 SE1/4 of Section 17, Township 5 South, Range 22 West of the 5th Principal Meridian, being located in Clark County, Arkansas, containing ±38.98 Acres more or less and being subject to any and all covenants, easements, and restrictions of record.

-Surveyor's Notes-
1. Basis of Bearings for this survey is Grid North based on GPS Observations.
2. This survey is based on documents as provided by the client and does not constitute a title search by the Surveyor. A thorough search of the records was performed by the Surveyor, however, there may exist other documents of record that may affect this parcel.
3. All visible encroachments, as of the date of this survey, are shown hereon.
4. There was very little monumentation in this area due to extensive logging operations. This Plat of Survey very closely matches the existing lines of occupation, ie. existing paintlines and timber harvest lines.

-Certification-
This is to certify that the above described land has been surveyed by me, or under my direct supervision. All corners are marked as shown and are in accordance with existing monuments found in the vicinity. This certification is for and limited to the parties shown hereon. This survey is void only if print has original seal and signature of surveyor.

-Legend-
○ - Found Mon. as Noted
● - Set 1/2" Rebar w/Cop PS 1491
▲ - Computed Point
✱ - Set PK Nail
⊙ - Set Wood Stake

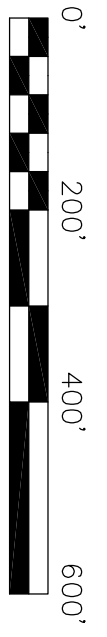
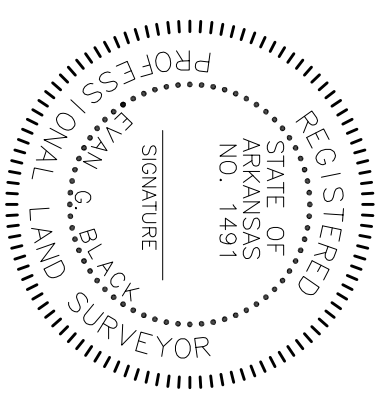

Scale is for 11" X 17" Drawing
State Land Surveyor's Plat Filing Code: 500-05S-22W-0-17-210-10-1491

Boundary Survey		Drawn By: EGB
The NE1/4 SE1/4		Scale: 1"=200'
Section 17, T5S-R22W		Date: 7 Nov 2011
Clark County, Arkansas		Job Number: 11100
Prepared For:		Field Book: 030
Nick Fowler		File Name: 11100.dwg
Evan G. Black		Revisions:
Professional Surveyor		
P.O. Box 289, Royal, Arkansas 71968		
(501) 622-9859		